

Optimization of Diagnosis and Treatment of Early Breast Cancer by Non-Surgical Ablation Therapy

(Toshikazu ITO MD, PhD, toshiito@med.kindai.ac.jp)

Research Area

1. Study on preoperative diagnosis and evaluation of effects using non-surgical ablation,
2. Demonstration of preoperative sentinel lymph node identification
3. Proof of diagnosis of lymph node metastasis

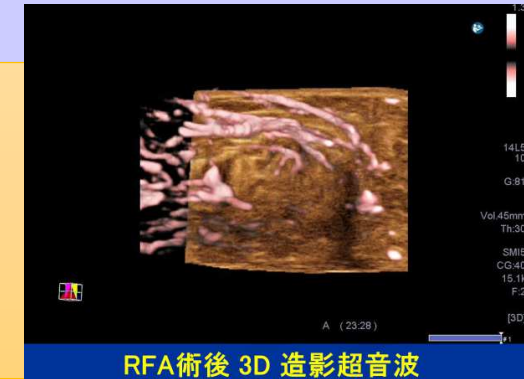

Recent Activities

- Radiofrequency Ablation of Breast Cancer: A retrospective study. *Clinical Breast Cancer* 18(4): e495–e500
- Book 乳房ソナゾイド造影超音波診断ガイドブック(南江堂、2016)